



Planning and Transportation Committee

Date: TUESDAY, 14 OCTOBER 2014

Time: 11.00 am

Venue: LIVERY HALL

COMMITTEE PRESENTATION – 75 CARTER LANE

**John Barradell
Town Clerk and Chief Executive**

This page is intentionally left blank

Planning & Transportation Committee

14th October 2014

Page 1



Agenda Item 6

75 Carter Lane

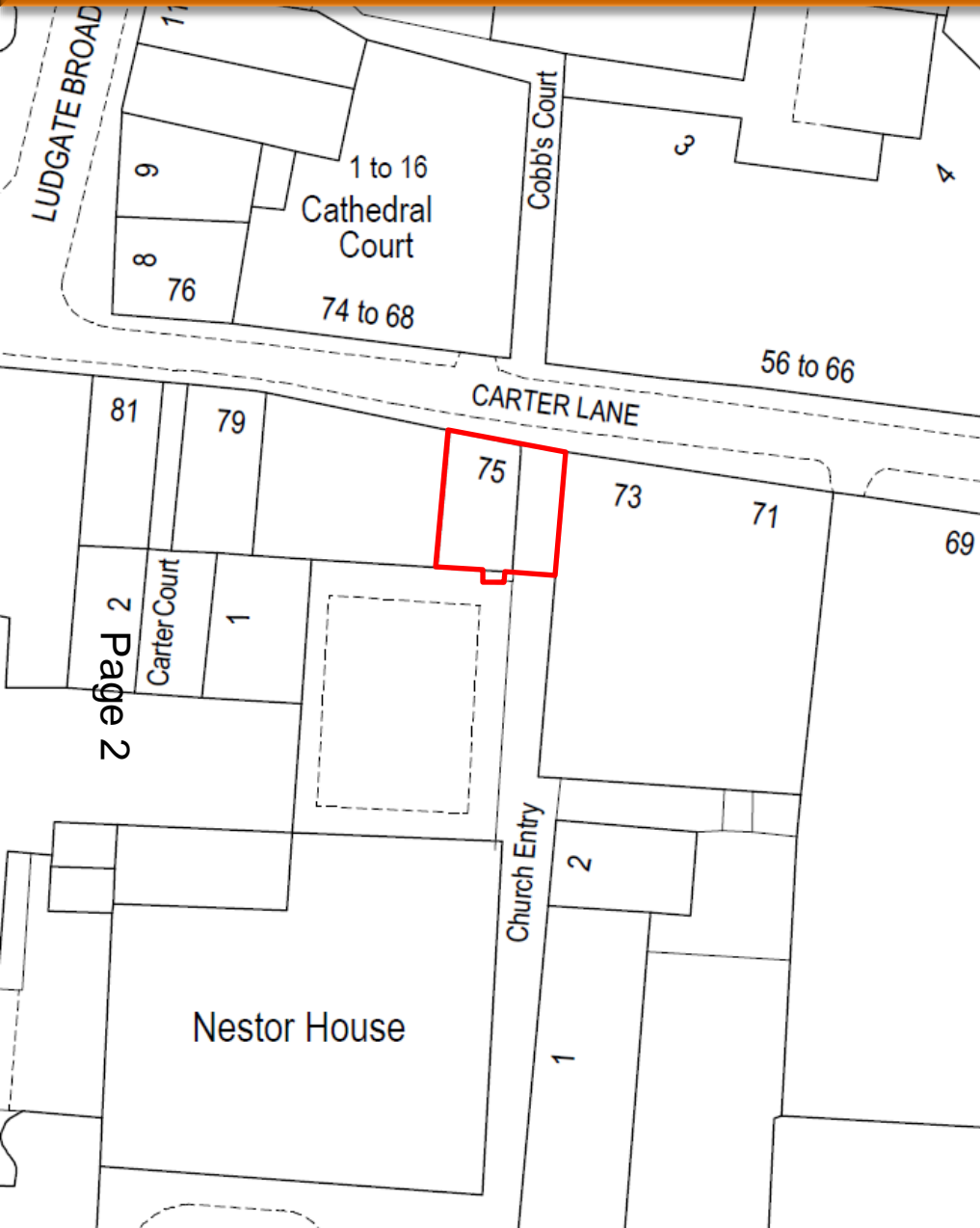

Site location plan



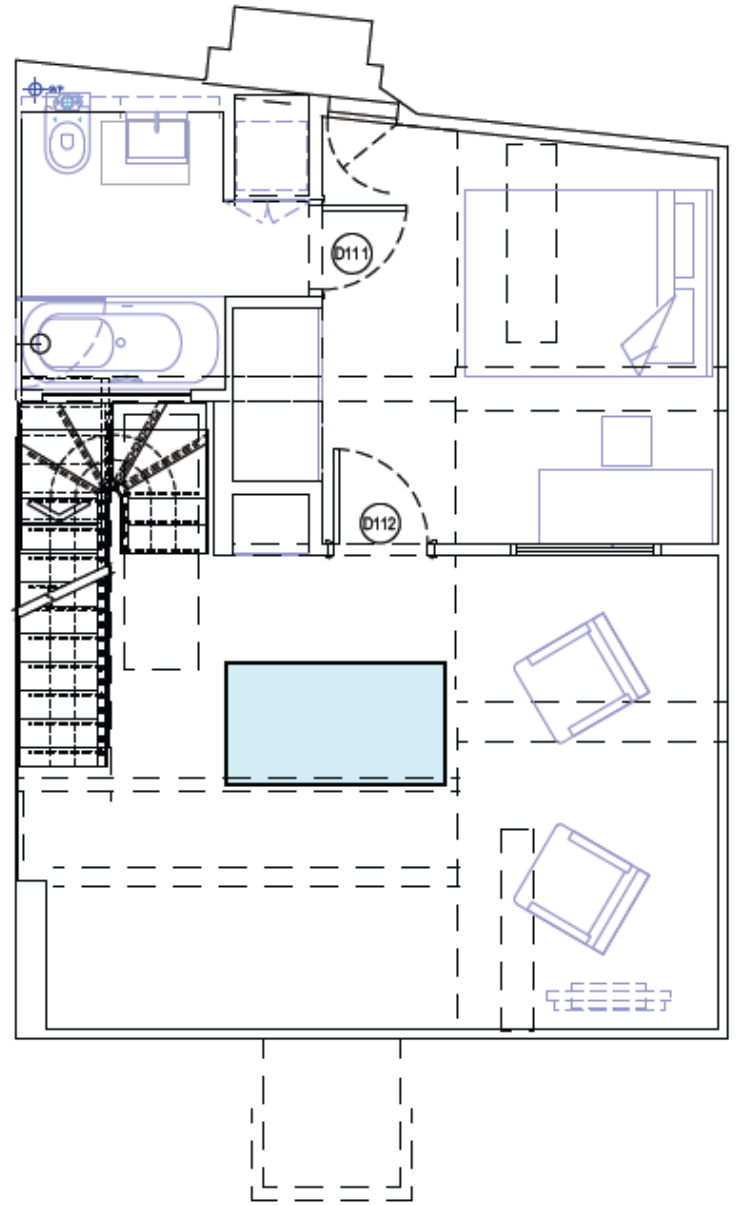
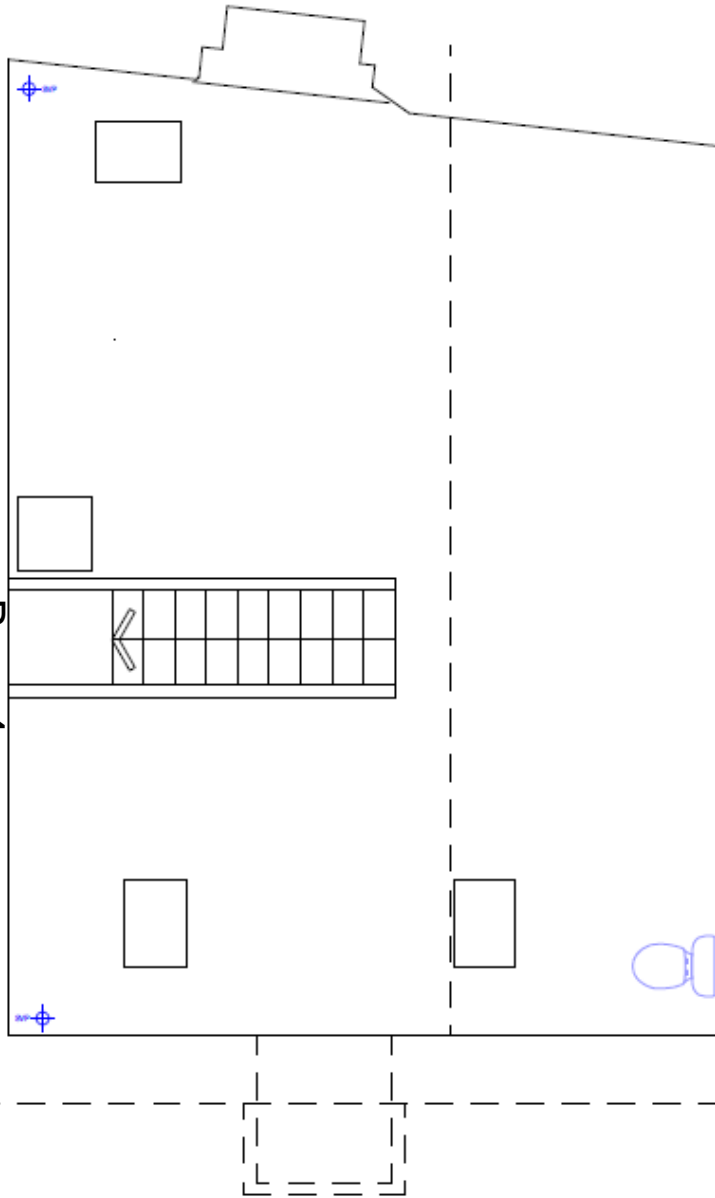

75 Carter Lane

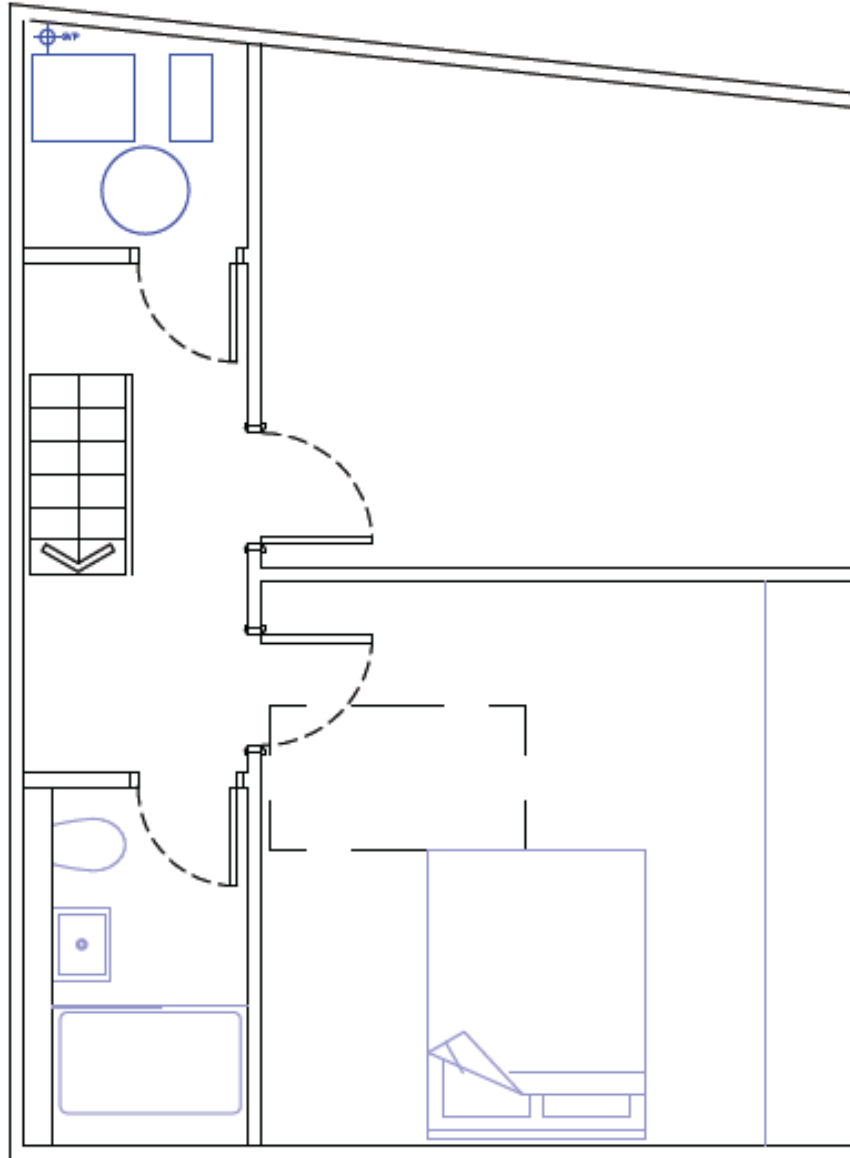

Proposed sub-basement

75 Carter Lane

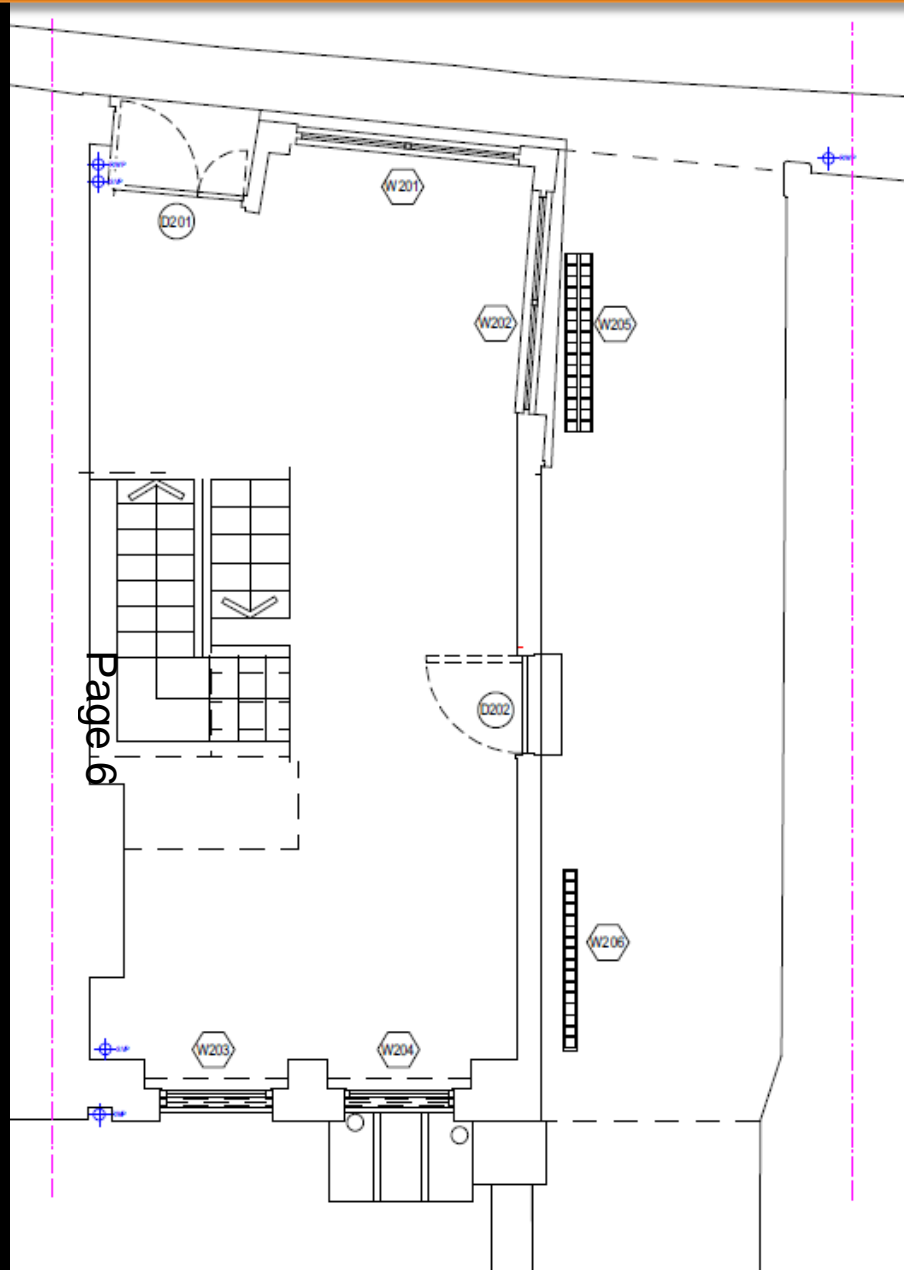

Page 6

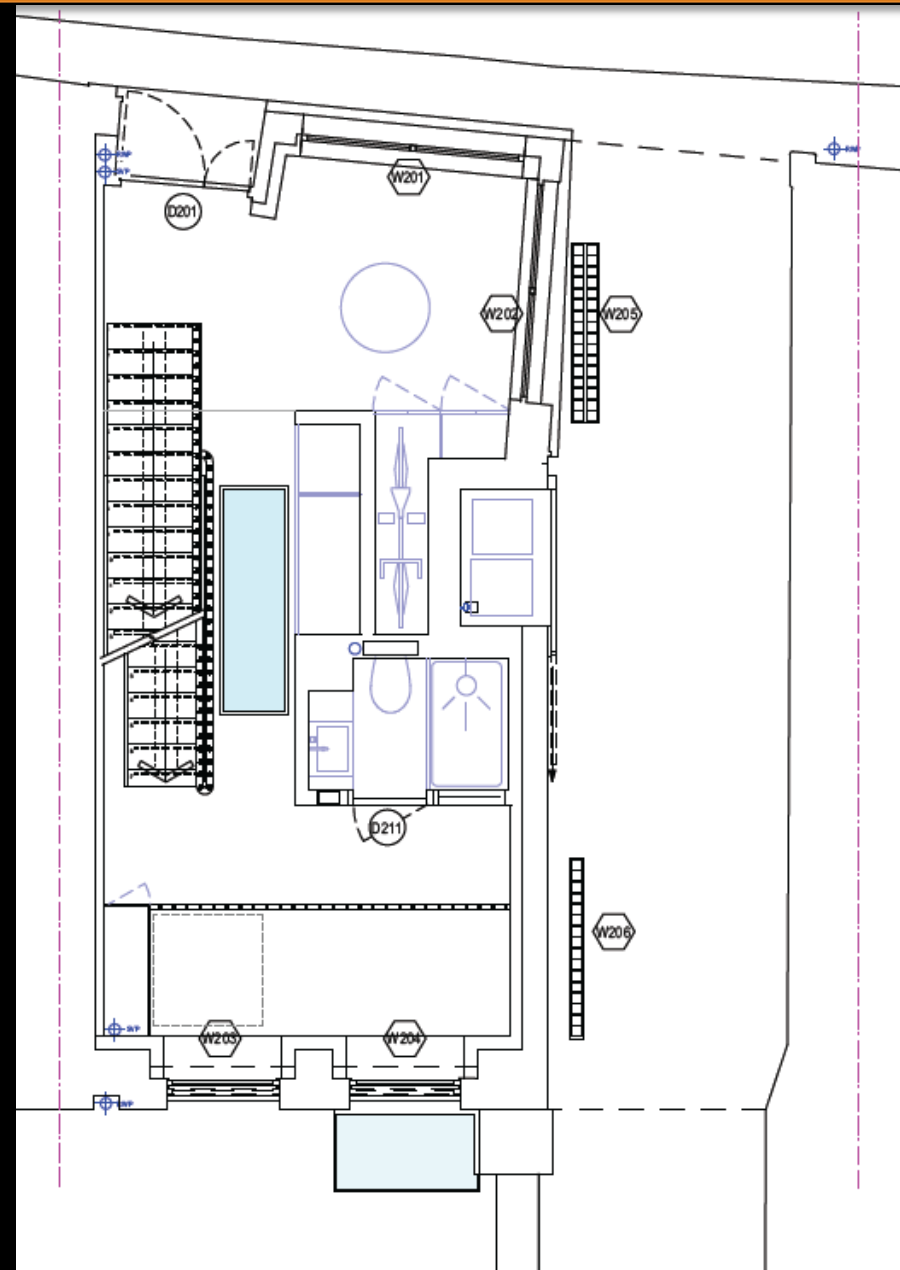

Existing and proposed ground floor plan

75 Carter Lane

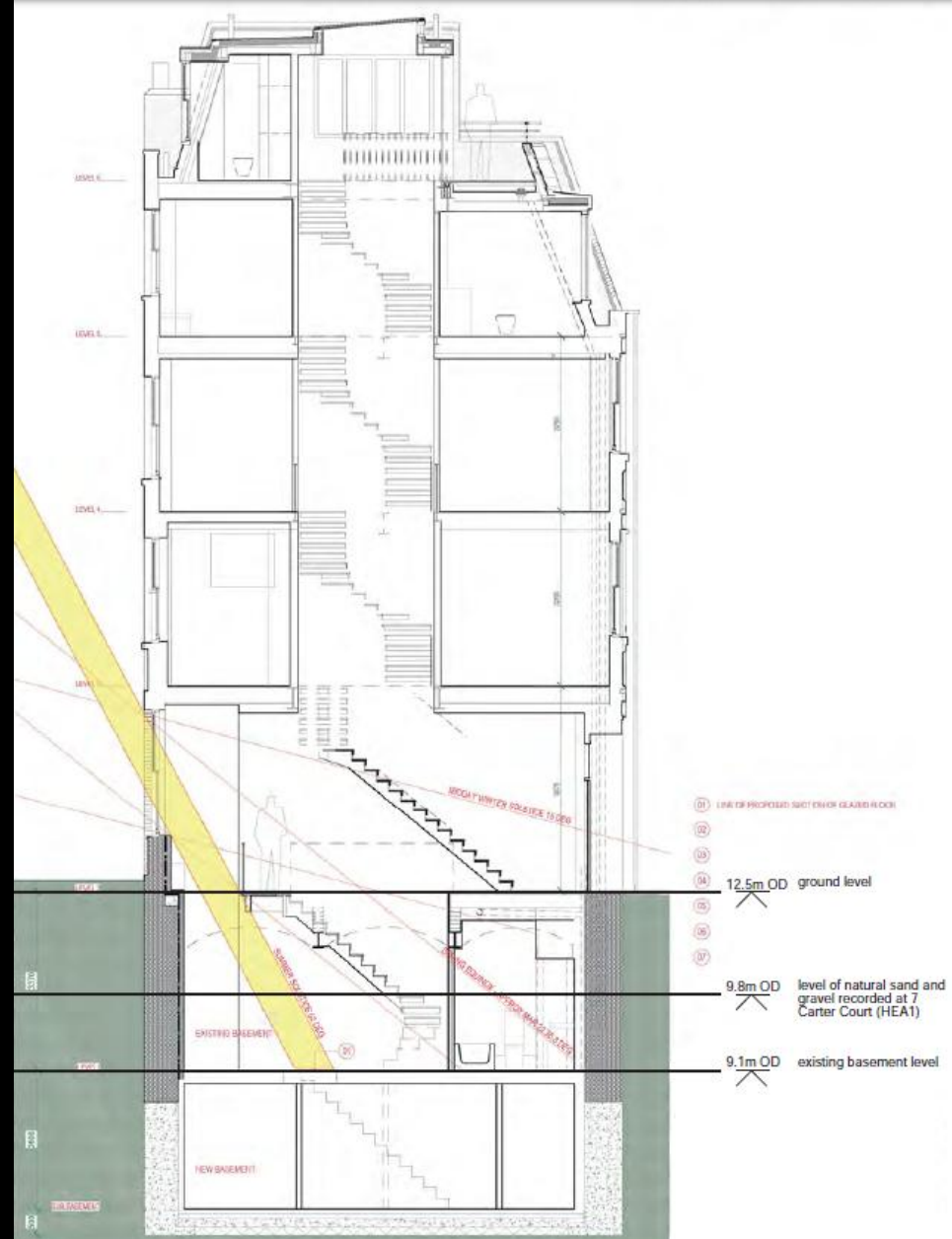

Proposed front elevation (Carter Lane) and section

75 Carter Lane



Existing and proposed rear elevation

Thames Tideway Tunnel

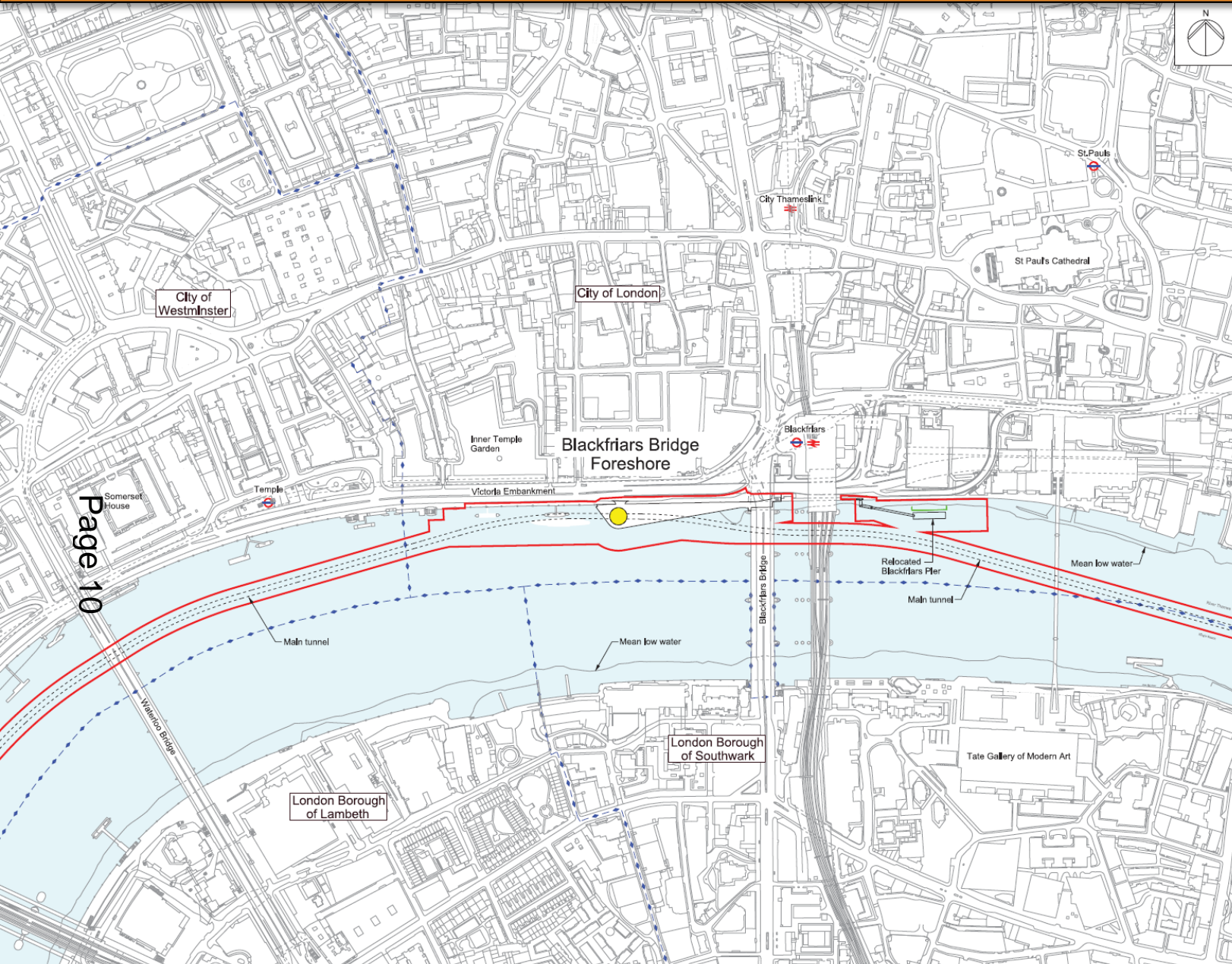

Mapping reproduced by permission of Ordnance Survey on behalf of HMSSO, © Crown Copyright and Database Right 2012. All rights reserved. Ordnance Survey Licence number 100019345



Coordinates are to be Ordnance Survey Datum OSGB36. All levels are in metres and relate to the Tunnel Datum which is 100 metres below Ordnance Datum Newlyn.

- Key:**
- Local authority boundary
 - Order limits
 - Tunnel
 - Shaft

Notes:

- The alignment of the tunnels are illustrative within limits of deviation.

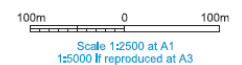

FOR INFORMATION

Location
 Blackfriars Bridge Foreshore
 City of London

Document Information
 Application for Development Consent
 Location plan

Book of plans - section 19
 DCC-PP-17X-BLABF-190001
 January 2013

Page 10

Site location plan

Thames Tideway Tunnel



Page 11

Blackfriars foreshore indicative scheme

Thames Tideway Tunnel

Page 12



View from Blackfriars Bridge

Thames Tideway Tunnel

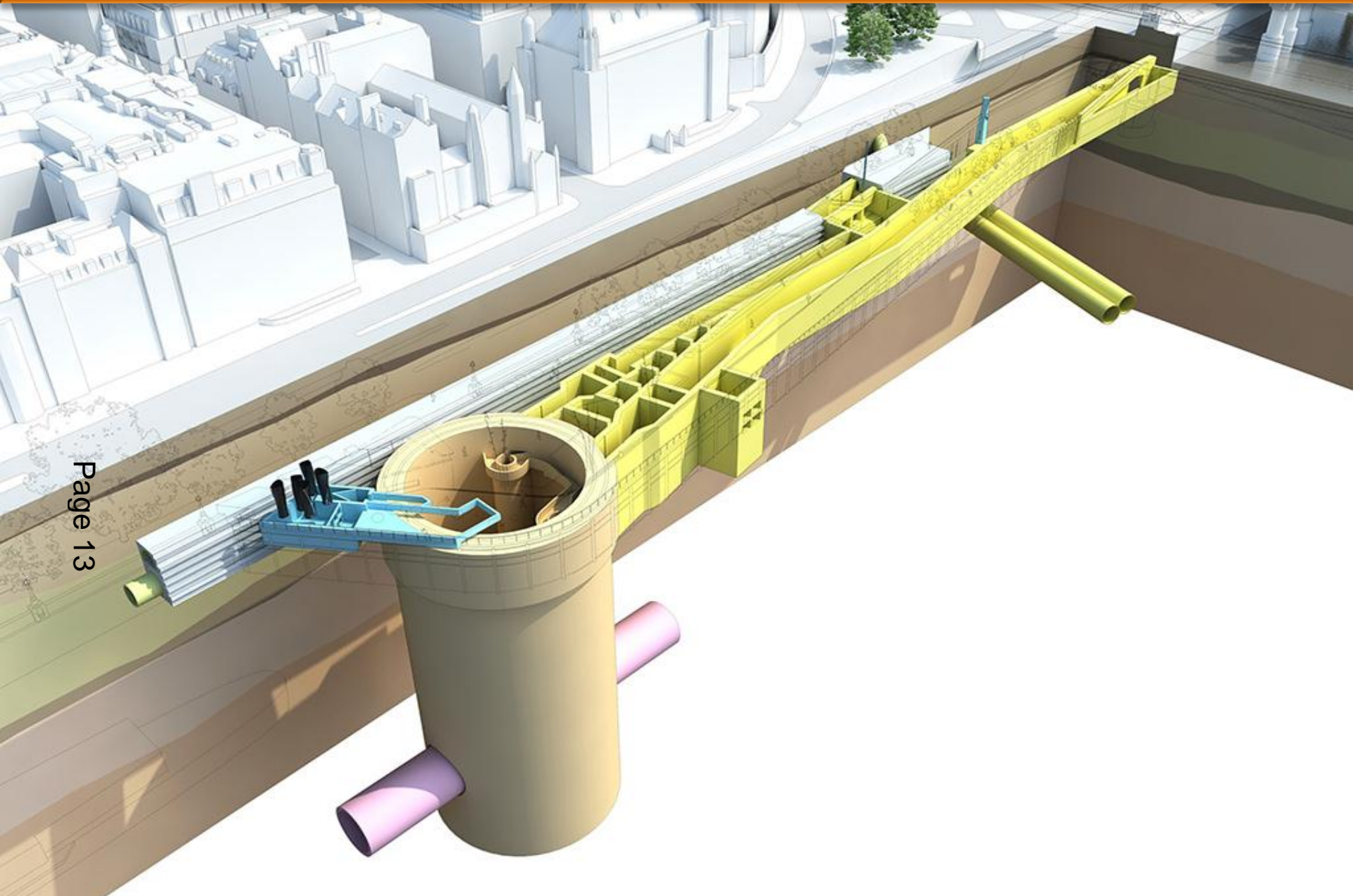

Page 13

Works at Blackfriars foreshore

Thames Tideway Tunnel

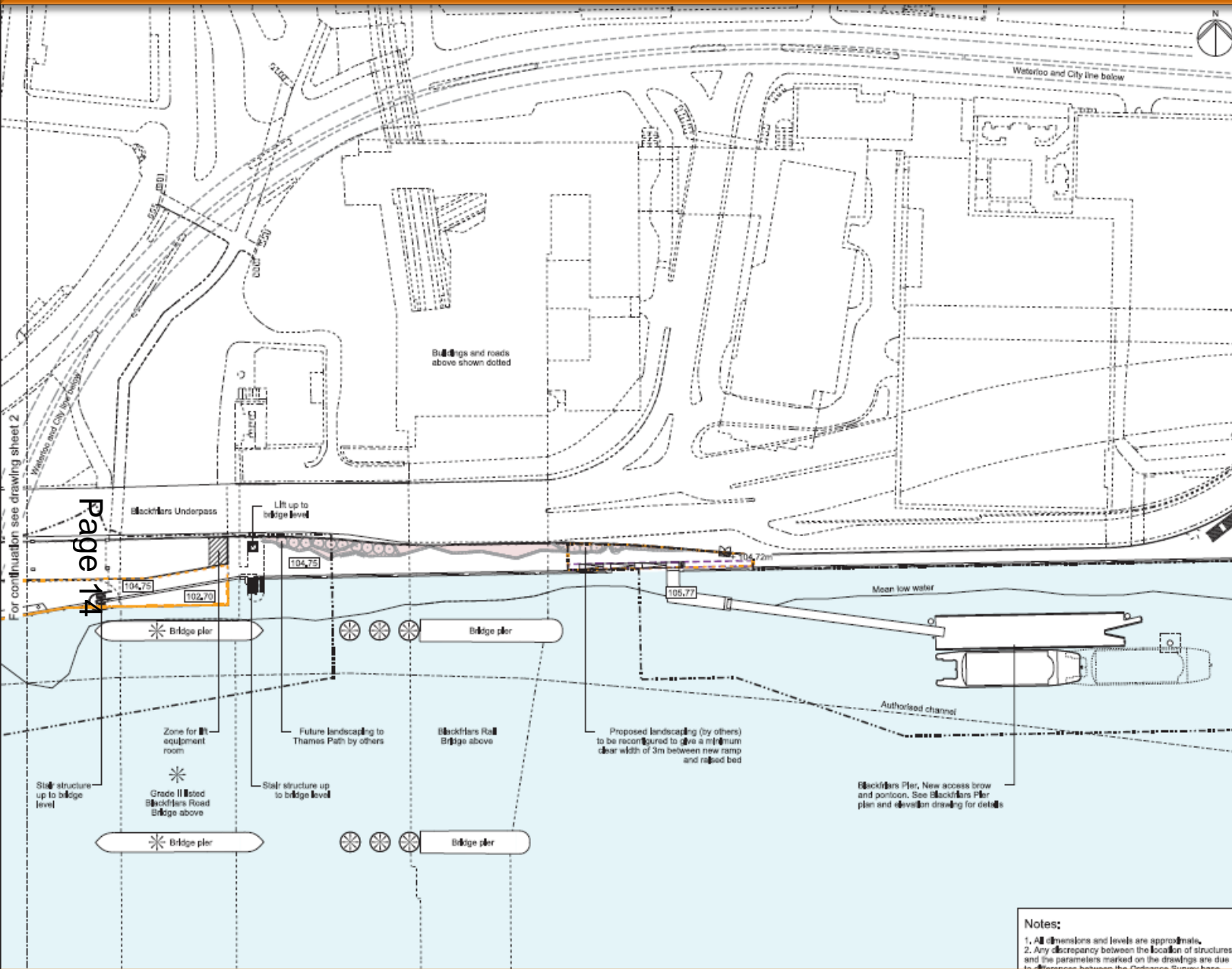

Mapping reproduced by permission of Ordnance Survey on behalf of HMSO. © Crown Copyright and Database Right 2012. All rights reserved. Ordnance Survey Licence number 100019345



Coordinates are to be Ordnance Survey Datum OSGB36. All levels are in metres and relate to the Tunnel Datum which is 100 metres below Ordnance Datum Newlyn.

- Key:**
- Limits of land to be acquired or used (LLAU)
 - - - Zone with which permanent above ground structures would be located
 - - - Zone with which required landscaping would be located
 - Maximum extent of foreshore structure
 - Authorized channel
 - +105.40m Existing levels (shown in metres above tunnel datum)
 - 105.40 Proposed levels (shown in metres above tunnel datum)
 - Consented development footprint (by others)
 - * Listed buildings/structures

Sheet Layout

1	2	Sheet 3
---	---	---------

10m 0 40m
Scale 1:500 at A1
1:1000 reproduced at A3

ILLUSTRATIVE

Location
Blackfriars Bridge Foreshore
City of London

Document Information
Application for Development Consent
Proposed site features plan
Sheet 3 of 3
Book of plans - section 19
DCO-PP-17X-BLAF-190019
January 2013

Notes:
1. All dimensions and levels are approximate.
2. Any discrepancy between the location of structures and the perimeters marked on the drawings are due to a discrepancy between the Ordnance Survey base

Proposed pier

Thames Tideway Tunnel

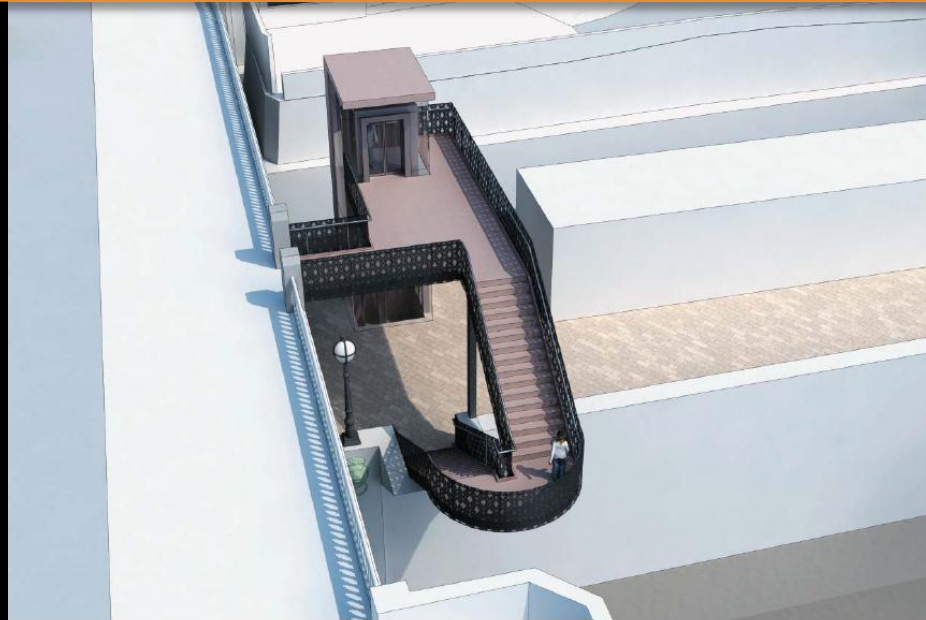
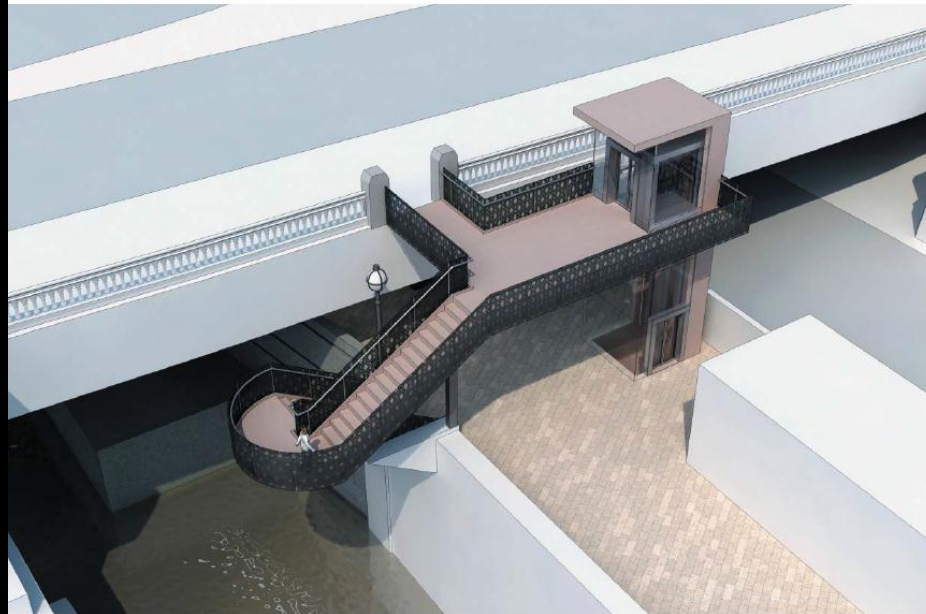

Figure 20.81: Proposed lift and replacement stairs to the east of Blackfriars Bridge



Proposed lift & stairs

Planning & Transportation Next Committee Date

11th November 2014



This page is intentionally left blank